

**GROUND FLOOR PLAN  
BLOCK-1**

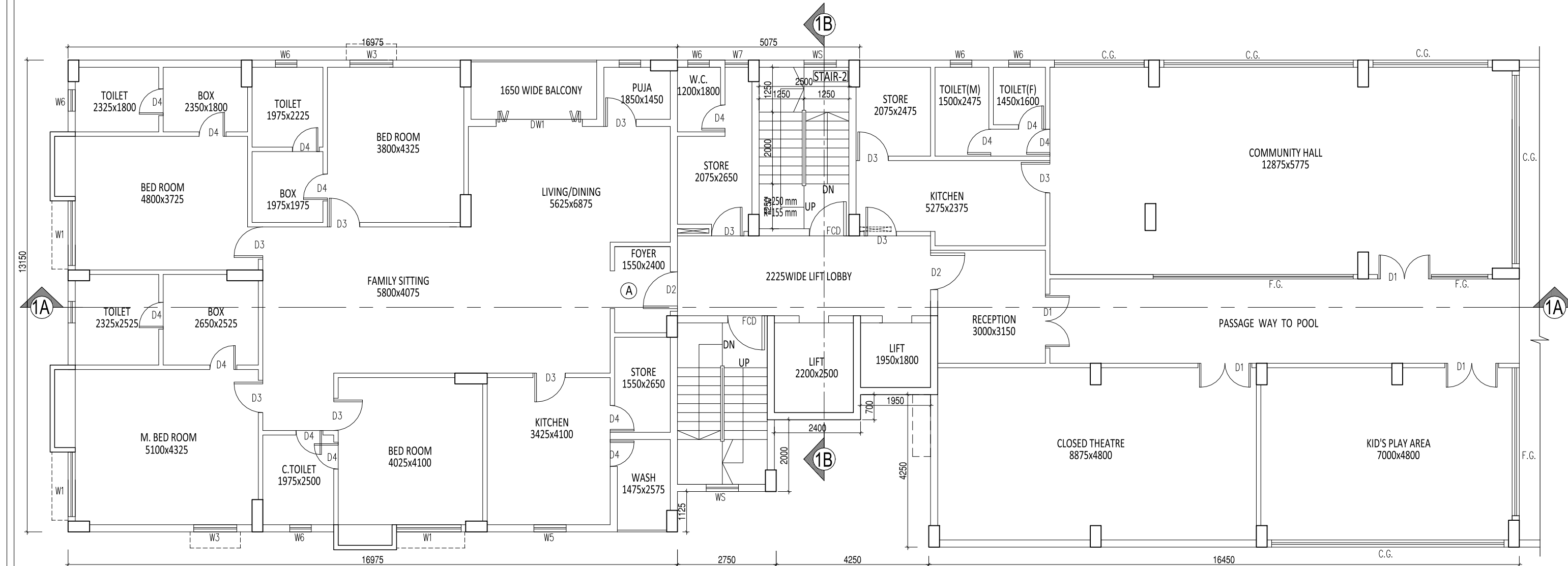

**1ST FLOOR PLAN  
BLOCK-1**

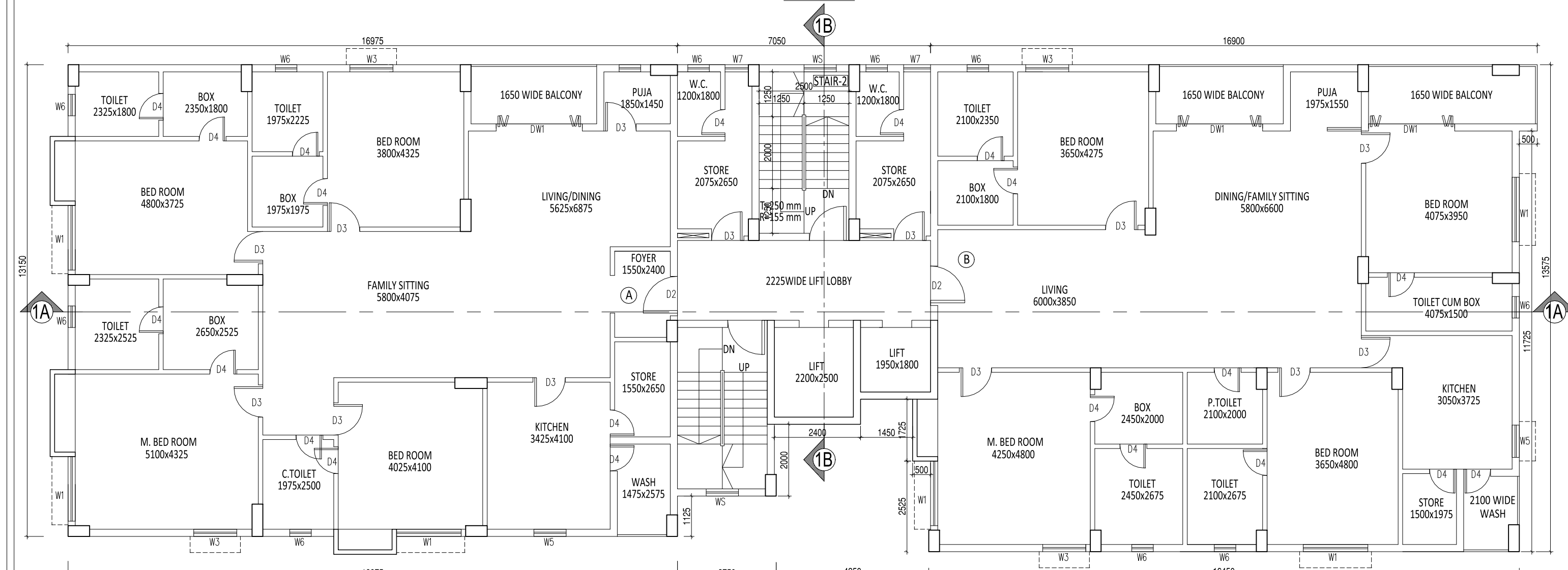

**TYPICAL FLOOR PLAN  
(2ND. TO 7TH.)  
BLOCK-1**

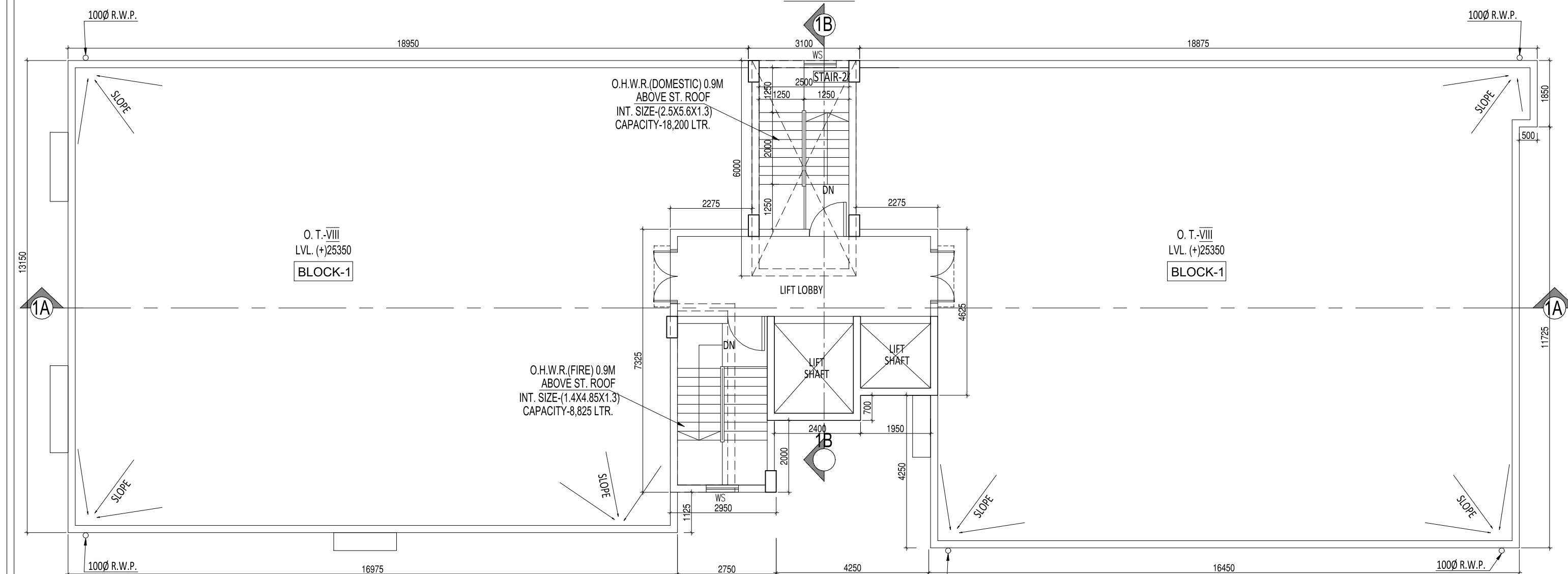

**ROOF PLAN  
BLOCK-1**

SCHEDULE OF DOORS				SCHEDULE OF WINDOWS			
MKD	SILL	LINTEL	SIZE	MKD	SILL	LINTEL	SIZE
D1A	-	2150	1800x2150	W1	350	2150	1800x1800
D1	-	2150	1500x2150	W2	350	2150	1500x1800
D2	-	2150	1100x2150	W3	350	2150	1200x1800
D3	-	2150	900x2150	W4	350	2150	900x1800
D4	-	2150	750x2150	W5	1050	2150	900x1100
D3	-	2150	1100x2150	W6	1250	2150	600x900
DW1	2150	2400x2150	W7	1050	2150	650x1100	
FCD1	2150	1100x2150	F.G.	350	2150	AS / DWG.	
			C.G.	350	2150	AS / DWG.	
			SW			900x1200	

**SHEET NO. 02/05**

**PROJECT:** PROPOSED PLAN OF (G+VII) STORIED RESIDENTIAL BUILDING

**NAME OF OWNERS:** 1. SHUBDEEP FINVEST PRIVATE LTD. (DIRECTOR SRI TARA CHAND AGARWALLA)

**LOCATION:** SEVOKO ROAD, SILIGURI.

**SCHEDULE OF LAND:**  
 PLOT NO = 258  
 KHATIAN NO = 2 (L.R), 540 (R.S)  
 SHEET NO = 8  
 MOUZA = DABGRAM  
 J.L. NO = 02  
 PARGANA = BAIKUNTHAPUR  
 P.S. = BHAKTINAGAR  
 WARD NO. = 41  
 DIST. = JALPAIGURI.

**GENERAL NOTES:**

- ALL DIMENSIONS ARE IN MILLIMETRES.
- ONLY WRITTEN DIMENSIONS ARE TO BE FOLLOWED.
- ALL EXTERNAL WALL ARE 200MM. THICK AND INTERNAL WALL ARE 125MM. THICK UNLESS OTHER WISE NOTED.
- THE ENTIRE BUILDING IS ARTIFICIALLY LIGHTED & MECHANICALLY VENTILATED.
- GRADE OF STEEL Fe-500 AND GRADE OF CONCRETE M-30.
- TILES/MARBLE TO BE USED FOR FLOORING .

**DECLARATION OF OWNER**

I do hereby declare that the building proposed for construction shall be supervised by the L.B.A. / L.B.S. signing the building plan application or in his absence by any other B.A. / L.B.S. of the Appropriate Category and as approved by the Authority.

**SIGNATURE OF OWNER**

**CERTIFICATE OF BUILDING PLAN**

I/We do hereby certify that plans, elevations and other structural details of the proposed building on Plot no.- 258, KHATIAN NO. 2(L.R), 540 (R.S) Street - Sevoko Road, Ward no.-41 under the jurisdiction of S.M.C. have been personally inspected and also design by me/us will make such foundation and super structure safe in all respect including the consideration of bearing capacity and settlement of soil and other condition, if any, conforming to all stipulations of all relevant IS Code of Practice and National Building Code.

**SIGNATURE OF ARCHITECT / L.B.S.**

**CERTIFICATE OF STRUCTURE STABILITY**

I/We do hereby certify that the foundation and superstructure of the proposed building on Plot no.- 258, KHATIAN NO. 2(L.R), 540 (R.S) Street - Sevoko Road, Ward no.-41 under the jurisdiction of S.M.C. have been personally inspected and also design by me/us will make such foundation and super structure safe in all respect including the consideration of bearing capacity and settlement of soil and other condition, if any, conforming to all stipulations of all relevant IS Code of Practice and National Building Code.

**SIGNATURE OF STRUCTURAL ENGINEER**

**RESIDENT ARCHITECT:-**

**GREEN ARCHITECTURE CONSULTING ENGINEERS PVT. LTD.**

**1ST FLOOR, B.R. AMBEDKAR COMPLEX, HILL CART ROAD, SILIGURI - 734003**

**SCALE :** VARIES

**DRAWN BY:** ANNESHA

**CHECKED BY:** PRASENJIT

**DATE:** 24.11.2020

**PRINCIPAL ARCHITECT:-**

**MASS & VOID ARCHITECTS/INTERIORS**

4B, 4th floor, Ektaa Hibiscus, 56, Christopher Road, Kolkata 700 046  
 P +91 33 2328 2264  
 +91 90 3800 3186  
 C mava2003@gmail.com  
 W www.massandvoid.com